GAZETTE AND STOCKMAN $2 00 PER YEAR. THE LEADING WEEKLY!

Reno Evening Gazette.

THE RENO GAZETTE. NEVADA'S LEADING DAILY!

VOL. XXVII. RENO, WASHOE COUNTY, NEVADA TUESDAY, SEPTEMBER 3, 1889. NO. 133.

MISCELLANEOUS

ROYAL

BAKING POWDER

Absolutely Pure.

This powder never varies. A marvel purity, strength and wholesomeness. More economical than the ordinary kind, and cannot be sold in competition with the multitude of lowest, short weight, alum or phosphate powders. Sold only in cans. ROYAL BAKING POWDER CO., 106 Wall street, New York. au1 1y

---

TRUCKEE Livery and Feed Stable

RENO, NEVADA.

T. K. HYMERS.......... Proprietor

FIRST-CLASS TURNOUTS AND FINEST Saddle Horses. Careful attention given to transient stock. Boarders carefully looked after. oct1tf

---

C. NOVACOVICH. H. J. BERRY.

BERRY & NOVACOVICH,

DEALERS IN

FANCY GROCERIES

Green and Dried Fruits, Vegetables, Hardware, Crockery, Wines, Liquors, Tobacco and Cigars.

ALL THE NOVELTIES IN FANCY Groceries. No need to send away for choice goods. Cash trade solicited and satisfaction guaranteed. oc1tf

---

UNION SALOON

Corner 2d and Virginia Streets,

RENO, NEVADA

CHASE & CHURCH, Proprietors.

WE MAKE A SPECIALTY OF JESSE Moore and A. A. Whiskies. For Medicinal Purposes these celebrated brands have no equal. Our bar is always supplied with the choicest brands of Liquors, Wines and Cigars All the latest publications on file Fine Billiard and Card Room attached. oc2tf

---

PALACE RESTAURANT

IN PALACE HOTEL, RENO, NEV.

J. GODFREY, Proprietor.

MEALS AT ALL HOURS

DAY OR NIGHT.

OYSTERS IN EVERY STYLE.

The public can rest assured that the Palace Restaurant will be maintained in a first-class manner. sp2

MANLY COURAGE AND VIGOR RESTORED

HOW TO ACT! ADVICE FREE! Men suffering from Lost Vigor, Nervous Debility, Premature Decline, etc., resulting from indiscretions, excesses, etc. cured by the celebrated MARSTON TREATMENT. Sealed Book sent free. Address MARSTON REMEDY CO. 19 Park Place, New York, N.Y

FOR MEN ONLY!

A POSITIVE CURE For LOST or FAILING MANHOOD; General and NERVOUS DEBILITY; Weakness of Body and Mind: Effects of Errors or Excesses in Old or Young. Robust, Noble MANHOOD fully Restored. How to Enlarge and Strengthen WEAK, UNDEVELOPED ORGANS & PARTS of BODY. Absolutely unfailing HOME TREATMENT—Benefits in 1 day. Men testify from 47 States, Territories, and Foreign Countries. You can write them. Book, full explanation, and proofs mailed (sealed) free. Address ERIE MEDICAL CO., BUFFALO, N. Y.

A Necessity of Civilization.

The telegraph boy, whether we like him or not, is a necessity of civilization. He may knock up against pedestrians in the street in a rather thoughtless manner, and now and then—but this is a very rare occurrence—he may neglect to deliver an important despatch owing to the superior attractions of "knuckle-down," or he may exhibit less speed in getting back to his headquarters after the message has been delivered at the private address that he showed on the route out. It is quite impossible, by any process at present known to science, to prevent boys now and then from being a little boyish, and, if it were possible, it would be a great pity to apply the process. As a general rule, it must be admitted that the telegraphic urchin acts as a very faithful "bailee" of the buff-colored envelope during its transit from the nearest postoffice to its destination. The world would be somewhat duller, the streets would be a trifle less lively, by the total suppression of telegraph boys. If, for example, everybody took to the plan of hooking themselves on to a telephone office, the use of the telegraph messenger would suddenly cease. We should miss him very much. Some idle tears might be shed, especially on whose favorite corns no blundering boy has ever trod, in contemplating his sad and untimely fate. In process of time we may arrive at some invention which will entirely obviate all need of any intermediary to distribute the telegraphic messages as they arrive. Telegraph wires may be laid on to every house, like the water and the gas. Or, as we have hinted, telephones may come into general popularity. Or a patent double-barrelled automatic and mechanical telegraph boy may be discovered among the inventions of the dim and distant future, which will bring our messages round to our separate doors with lightning-like rapidity and unfailing regularity. There would be no fear of a mechanical boy playing pitch-penny in the gutter. These developments may, we repeat, be reserved for posterity to gloat over. At present, however, we cannot do without the human, the often much too human, telegraph boy. He indisputably holds the field.

The Improvement of Umbrellas.

The improvement of umbrellas has been a field well cultivated by inventors. Hundreds of patents have been taken out, most of them for useless and some of them for fantastic and grotesque notions. One brilliant inventor devised a combination of umbrella and fowling-piece, though this might perhaps be more justly reckoned among gun patents than among umbrella patents. Another inserted a pipe in the stick, so that one might console himself with tobacco while battling with the elements. A third fixed a sun dial in the handle. A fourth, laying himself out to please an effeminate generation, proposed that a kind of warming-pan arrangement should be inserted in the stick, so as to insure that the fingers should not be chilled on a cold day. Another patentee put a small window in the cloth so that the wearer might see where he was going and avoid unpleasant and undignified encounters with strangers. Another thought it would be a nice thing to have a curtain tucked away inside the rim, which could be let down so as to envelope one's body like a mantle, and yet another conceived that the umbrella might have its silken expanse folded up inside the stick, and went to the expense of patenting his idea. The umbrella we carry about to-day does not seem susceptible of improvement, except in one direction. There can be no doubt that the circular shape, with the stick passing through the centre, does not give the greatest possible amount of protection for the quantity of silk exposed. When the rain is coming straight down a man wants to be where the stick is, right in the centre of his little canopy. As it is, he is pushed to one side, and, one shoulder gets wet, while part of his umbrella is of little use to him. It may be impossible to remedy this defect, but, if not, the man who succeeds in doing so will probably be lucky enough to carry off the fortune which the ingenious gentlemen just referred to fondly hoped in their day to obtain. What is most wanted, however, is an invention which would cause an umbrella, when lent to a friend or left behind in a shop, to return to its owner like a boomerang.

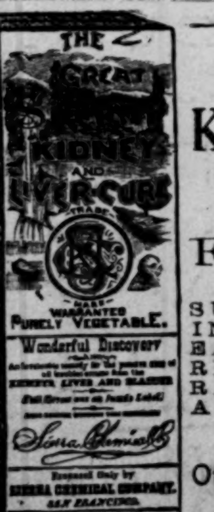

TAKE THE GREAT SIERRA KIDNEY & LIVER CURE, FOR THE BLOOD.

S URE Cure for Leucorrhea and all Female Complaints,
I NVALUABLE Remedy for all Kidney Troubles,
E ASIER Taken. Delightful to the Taste.
R IVALS All other Remedies for Urinary Disorders.
R ANKS the First among Fine Medicines.
A LL Speak in Highest Praise of it. Purely Vegetable.

SIERRA CHEMICAL CO.,
Office and Laboratory, 2424 Mission St.,
San Francisco, Cal.

FOR SALE BY ALL DRUGGISTS. a5 25m6

A Good Rodeo.

A wolf round-up of stockmen near Cheyenne has proved very successful. The hunters in four parties covered the country for several miles, encircling a wild canyon, the home of the destructive beasts. Thirty-two wolves were smoked out of their caves and shot down. A barbecue followed. Two hundred persons took part in the chase.

The Greek Fishermen.

The Greek fishermen are becoming bold and defiant and begun an open warfare against the officials. Captain Dalton of the river police had a shooting match with a party of twenty fishermen at "The Cutoff" last Thursday. Charges were afterward made by both parties and the case will come up in Benecia this week.

Cholera in Michigan.

Dr. F. D. Larke, of Rogers City, Michigan, says the epidemic of last year in Presque Isle county, in which so many persons lost their lives, was choleric dysentery instead of cholera as first reported. He used Chamberlain's Colic, Cholera and Diarrhoea Remedy and says it succeeded, where all other remedies failed. Not a single case was lost in which it was used. This remedy is the most reliable and most successful medicine known for colic, cholera morbus, dysentry, diarrhoea and bloody flux. Twenty-five and fifty cent bottles for sale by Osburn & Shoemaker.

It should be generally known that Dr. Henley's Dandelion Tonic insures a hearty appetite and increased digestion, dispels nervous depression and low spirits, overcomes lack of energy and wakefulness, and will infuse new life and strength into the weakest invalid. Sold by William Pinniger.

Chamberlain's Colic, Cholera and Diarrhoea Remedy is the only remedy that can always be depended upon for bowel complaint in all its forms; 25 and 50-cent bottles for sale by Osburn & Shoemaker.

Advice to Mothers.

MRS. WINSLOW'S SOOTHING SYRUP should always be used for children teething. It soothes the child, softens the gums, allays all pain, cures wind colic, and is the best remedy for diarrhœa. Twenty-five cents a bottle. jy3

ST. JACOBS OIL FOR WATERMEN.

The Renowned Swimmer, Paul Boyton writes: "I don't see how I could get along without St. Jacobs Oil."

For Seamen, Yachtmen, Boatmen, &c.

AT DRUGGISTS AND DEALERS. THE CHAS. A. VOGELER CO., Baltimore, Md.

S. J. HODGKINSON,

DRUGGIST.

FINE PERFUMES AND TOILET ARTICLES,

EYE GLASSES AND SPECTACLES.

Virginia Street, Reno.

RENO MILL AND LUMBER CO.

C. Gulling, President; W. S. Bender, Vice-President; Wm. Henry, Secretary; First Nat. Bank, Treasurer.

OFFICE—CORNER THIRD AND RALston streets, Reno, Nevada.

The company incorporated March 12, 1889, and is prepared to fill all orders for building material.

Latest style of Eastlake doors and finish. We also do turning and scroll sawing, and manufacture doors, windows, blinds, etc.

We also manufacture a kinds of common and clear lumber.

Give us a call. ap13tf

ARCADE SALOON.

H. E. DAVIS & CO., PROPRIETORS.

THIS SALOON HAS BEEN RECENTLY fitted up in the most modern style, and is presided over by Harry Davis, late of the Depot Hotel, whom everybody knows.

The Bar Is Second to None

In the State, being always provided with the best of everything.

Give Mr. Davis a call and be convinced. aug22tf

FRENCH HOTEL,

V. BONNOTTE, PROPRIETOR.

One Block from C. P. R. R. Depot, RENO, NEVADA.

This hotel is a new two-story brick building, with fine, airy rooms and newly furnished throughout.

Best accommodations at reasonable rates. First-class bar attached.

The Persistent Advertiser catches the Trade.

MISCELLANEOUS.

Paine's Celery Compound

Purifies the Blood, Strengthens the Nerves, Stimulates the Liver, Regulates the Kidneys and Bowels Gives Life and Vigor to every organ.

There's nothing like it

"Last spring, being very much run down and debilitated, I procured some of Paine's Celery Compound. The use of two bottles made me feel like a new man. As a general tonic and spring medicine, I do not know its equal." W. L. G[illegible] Brigadier General V. N. G., Burlington

Use It Now!

"Having used your Paine's Celery Compound this spring, I can safely recommend it as the most powerful and at the same time most gentle regulator. It is a splendid nerve tonic, and since taking it I have felt like a new man." R. E. KNORR, Watertown, Dakota

$1.00. Six for $5.00. At Druggists.

WELLS, RICHARDSON & Co., Burlington, Vt.

DIAMOND DYES Color Feathers and Ribbons. Easy! Elegant! [illegible]

LACTATED FOOD Babies using it sleep nights. [illegible]

McKISSICK'S OPERA HOUSE.

JOHN PIPER.......................... Lessee.

ONE NIGHT ONLY!

Tuesday, Ev'ng, Sept. 3d.

—The famous author-actor—

EDWARD HARRIGAN,

—And his—

—NEW YORK COMPANY,—

Under the management of M. W. Hanley, will be presented Mr. Harrigan's original drama, entitled,

"OLD LAVENDER,"

GEORGE F. BRAHAM, Musical Director,

Scale of Prices:

Dress Circle (reserved seats)	$1 00
Balcony (reserved)	75
Balcony admission	50
Private Boxes	5 00

Box-sheet now open at Nasby's Bazaar.

RANCH FOR SALE.

760 ACRES HIGHLY IMPROVED,

....AT THE....

Mouth of Lemmon Canyon, Sierra Valley, Cal.

Fine Residence, Barns, Corrals Gardens, Orchards, Potato and Carrot patches,

TIMBER TRACT

And outlet to the mountains.

Raised 300 tons hay, 4,000 bushels grain, 40 tons carrots, 6 tons of fruit, besides potatoes and all kinds of vegetables.

Near to P. O., Schools, Churches, Etc.

Land lies in one of the necks famous for good soil, on east side of the valley.

ABNER WEED,
ag26d&w Sierraville P. O., Cal.

STEEL ROOFING.

GEORGE HOLESWORTH, AGENT FOR Washoe county of the Canton Steel Roofing Company, is prepared to furnish steel roofing in quanties to suit.

This roofing is made of steel, is

Fire-proof and Cheap.

For full particulars concerning this durable and first-class roofing, apply to
ag26 G. E. HOLESWORTH.

THE MONARCH,

GEORGE HUMPHREY, PROPRIETOR

THIS WELL-KNOWN SALOON HAS recently been refitted with all the modern conveniences of a first-class house.

The bar is at all times supplied with the best in the market, and the

Club Rooms Attached

Are models of elegance. Give me a call. aug28tf

THIS PAPER is kept on file at E. C. Dake's Advertising Agency, 64 and 65 Merchant's Exchange San Francisco, Cal., where contracts for advertising can be made for it.

FIFTY CENTS PER WEEK.

All classes of legitimate advertisements, not exceeding six lines, inserted in this column for fifty cents per week.

Window and Door Stops.

H. F. ROHRS HAS PURCHASED FOR Washoe county the finest window and door stops ever offered for sale. Examine his model and you will be sure to buy. s2*1w

Hay for Sale.

AN EXTRA FINE QUALITY OF OAT hay for sale. Inquire at ranch below Insane Asylum. ag29*1w GRANT RICE

Girl Wanted.

TO WAIT ON TABLE AT GRAND CENtral Hotel. Inquire at the office. ag1w

Piano for Sale.

A GOOD INSTRUMENT ON REASONAble terms. Apply to Mrs. J. F. Reed, Lake street, next door to Nash's. a28*1w

Notice to Hunters.

ALL PERSONS ARE HEREBY NOTIfied not to hunt on our ranch below Glendale. J. N. EVANS, aug28*1w JOHN KLEPPE.

Wanted.

A MAN AND WIFE WISH A SITUAtion on a ranch. We have no children. ag27*1w W. H. WILSON, Reno P. O.

Lost.

AT TRUCKEE, A RED SATCHEL CONtaining U. S. Geological survey official blanks; one book of signed vouchers, certified to by Frank Harrison. No questions asked when returned to this office, and a liberal reward will be paid. ag27*1w

Present Your Claims.

ALL THOSE HAVING CLAIMS AGAINST Jas. Hoffman for material or labor while he was making brick for Burke Bros., will present their bills to us for payment before Sept. 1st. BURKE BROS. August 27th, 1w

Job Wanted.

A STEADY AND INDUSTRIOUS MAN wishes to find steady employment at any reasonable work. Apply at this office. ag26*1w

For Sale.

I WILL SELL MY RESIDENCE ON THE Southside (opposite Manning's residence) comprising comfortable dwelling house, barn, corral and four lots with bearing fruit-tress, cheap for cash. Apply H. L. W. KNOX, Reno ag26w2

Estray Notice.

CAME TO MY RANCH IN LONG VALley August 22, 1889, an iron gray stud about four years old, branded with the monogram J T on left thigh. Owner will call, pay charges and take him away. au24w4 C. H. DAVIS, Long Valley.

Boots and Shoes.

I DESIRE TO NOTIFY THE PUBLIC that my stock of men's, boys' and children's shoes cannot be excelled in Reno, and my work on the finest wear is second to none in the State. [ag20tf] H. PAVOLA.

White Labor Laundry.

THE WHITE LABOR LAUNDRY CONducted by P. McKenna, on First street, is prepared to do all kinds of washing cheaply and well. Patronize white labor. a16*1tf

Store for Sale.

STORE, DWELLING, LARGE LOT, AND small stock goods in country village; 15 miles from depot; good neighborhood, school privileges and good reasons for selling. Enquire at this office for particulars. ag6,8w

Instruction in Bookkeeping.

STUDENTS RECEIVED DURING ANY part of the course. Class hours from 1 o'clock to 2 o'clock, and from 7 to 8 o'clock P. M. Classrooms in Sunderland's block. WM. B. DAUGHERTY, Instructor. jy17tf

Brookins' Steam Candy Factory.

THE FIRST CANDY FACTORY IN Reno. Fresh candy every hour. Call and get prices of small quantities or by the barrel. Wholesale prices same as San Francisco. ja14tf C. J. BROOKINS.

Webber Lake Hotel.

STAGE LEAVES TRUCKEE TUESDAYS, Thursdays and Saturdays at 7:15 A. M. Will wait for Reno passengers on moving train if telegraphed. je17tf GEO. B. STILES, Prop'r.

For Sale.

WINDOW WEIGHTS ALWAYS ON hand and for sale at the mch11tf UNION IRON WORKS.

LITTLE'S CHEMICAL FLUID

NON-POISONOUS

SHEEP DIP!

ONE GALLON, MIXED WITH 60 GALlons of cold water, will dip thoroughly 180 sheep, at a cost of 1 cent each. Easily applied; a nourisher of wool; a certain cure for SCAB. Also

Little's Patent Powder Dip,

(POISONOUS.)

Mixes instantly with water. Prevents the fly from striking. In a 2-pound package there is sufficient to dip twenty sheep, and in a 7-pound package there is sufficient to dip one hundred sheep.

CATTON, BELL & CO.,

Successors to Falkner, Bell & Co., No. 406 California St.,
Wool Agency Warehouse, cor. 6th and Townsend Sts.
ag15dw3m San Francisco, Cal.

P. J. NAGLE,

MANUFACTURER OF BOOTS AND shoes. A first-class fit guaranteed. Repairing neatly done.

LOWEST PRICES OF ANY SHOP IN TOWN.

Opposite S. D. King's law office.

Branch shop at Truckee. jy1

O. R. LEONARD, R. H. LINDSAY.
(Ex-Chief Justice, Nevada.)

LEONARD & LINDSAY,

Attorneys & Counselors at Law.

RENO, NEVADA.

WILL PRACTICE IN ALL THE COURTS of Nevada and California. ja18

CLARKE & JONES,

Attorneys-at-Law.

RENO OFFICE IN THE POWNING Building, Virginia street, Reno, Nevada. Will practice in all the Courts. oc2tf

---

REMEMBER! YOU CANNOT GET JOBWORK CHEAPER OR ANY BETTER DONE BY SENDING AWAY FROM HOME.

MISCELLANEOUS.

BANKING AND INSURANCE.

D. A. BENDER, President. GEO. W. MAPES, Vice-President. C. T. BENDER, Cashier. GEO. H. TAYLOR, Asst. Cashier.

FIRST NATIONAL BANK,

RENO, NEVADA.

Cash Capital, $200,000. Surplus, $75,000,

A General Banking Business Transacted.

Prompt attention given to all business entrusted to our care. Foreign and domestic exchange bought and sold.

PRINCIPAL CORRESPONDENTS:

BANK OF CALIFORNIA, San Francisco. AM. EXCHANGE NAT. BANK, New York. BROWN, SHIPLEY & CO., London. NAT. BANK D. O. MILLS & CO., Sacramento CONTINENTAL NAT. BANK, Chicago, Ill. BANCA GENERALE, Genoa, Italy.

DIRECTORS:

W. O. H. MARTIN, A. H. MANNING, GEO. W. MAPES D. A. BENDER, C. T. BENDER.

THE BANK OF NEVADA

RENO, NEVADA.

Capital Stock Fully Subscribed, - - $300,000

Will buy and sell exchange on San Francisco, New York, London and the principal Eastern and European cities.

OFFICERS:

M. D. FOLEY, President. M. E. WARD, Vice-President. M. MEYER, Cashier. R. S. OSBORN, Assistant Cashier.

BOARD OF DIRECTORS:

DANIEL MEYER, of San Francisco. M. D. FOLEY, of Eureka GEORGE RUSSELL, of Elko. M. E. WARD, J. N. EVANS, C. C. POWNING, L. ABRAHAMS, of Reno.

STOCKHOLDERS:

Daniel Meyer, M. Brown, L. Brown, of San Francisco; Russell & Bradley, of Elko; M. D. Foley. H. Donnelly, W. E. Griffin, John Torrey, H. Johnson, of Eureka; Frank Golden, of Virginia City; Mat Healey, of Susanville; Theo. H. Winters, of Washoe Valley; R. M. Clarke of Carson; J. H. Whited, of Wadsworth; C. C. Powning, J. N. Evans, A. Benson, B. F. Bobo L. Abrahams, A. Abrahams, W. H. Gould, Sol. Levy, M. E. Ward, R. S. Osburn, R. H. Lindsay, W. D. Phillips, E. Cohn, T. V. Julien, L. J. Flint, J. A. Mitchell, Francis Barker, of Reno.

Will transact a general Banking Business. Mining and other stock bought and sold on commission. Agents for several first-class Insurance Companes.

CASTORIA

for Infants and Children.

"Castoria is so well adapted to children that I recommend it as superior to any prescription known to me." H. A. ARCHER, M. D., 111 So. Oxford St., Brooklyn, N. Y.

Castoria cures Colic, Constipation, Sour Stomach, Diarrhœa, Eructation, Kills Worms, gives sleep, and promotes digestion, Without injurious medication.

THE CENTAUR COMPANY, 77 Murray Street, N. Y.

MT. ST. MARY'S ACADEMY

Will Re-open for Classes Monday, Sept. 2, 1889.

The advantages offered in Music, Mathematics, English branches and the Languages are unexcelled.

While the proverbial vigilance and care bestowed by the Sisters upon their pupils are always guaranties to parents and guardians.

Address, SISTER SUPERIOR, RENO, NEVADA.

HOTELS.

RIVERSIDE HOTEL

RENO, NEVADA,

W. R. CHAMBERLAIN, Proprietor

(Formerly Lake House.)

I HAVE RENOVATED AND REMODeled this beautifully-situated Hotel, on the banks of the Truckee river, and I am now prepared to furnish

FIRST-CLASS BOARD & ROOMS

Free Coach to and from all Trains

Extending a cordial invitation to all my friends and patrons, I am yours,
jy6 W. R. CHAMBERLAIN.

THE PALACE

...IS....

RENO'S LEADING HOTEL

....IT HAS....

Light Sunny Rooms,
Restaurant Attached,
Fine Billiard Parlor

Every Attention Paid to Guests. my6tf

TRUCKEE HOTEL,

STEWART McKAY, PROPRIETOR,

TRUCKEE, CAL.

C. P. R. R. Passenger Depot and General Stage office. A fine restaurant connected with the House. my1

THE GRAND CENTRAL HOTEL,

DAN O'KEEFE, PROPRIETOR.

The table is at all times supplied with the best the market affords.

The rooms are light and airy and well furnished, and

The bar second to none in the State.

GIVE ME A CALL. jy24tf

TREMONT HOTEL.

NELSON & CUMLEY, PROPRIETORS,

PLAZA ST. RENO, NEVADA.

This hotel has been newly and neatly fitted up with first-class accommodations. Rates, $1 and $1 50 per day.—Bar connected with the hotel. je14tf

---

PROFESSIONAL.

JNO. A. LEWIS, M. D.

RENO NEVAD oc1tf

WM. WEBSTER,

Attorney-at-Law,

OFFICE IN FIRST NATIONAL BANK, Up Stairs, Reno, Nevada.

Will practice in all the Courts. no5 6m

W. M. BOARDMAN,

Attorney-at-Law.

Office in National Bank Building ap6tf

THOMAS FITCH,

Attorney-at-Law.

OFFICE IN FIRST NATIONAL BANK Building, Reno, Nevada. je1tf

WM. A. PHILLIPS, M. D., PERCY T. PHILLIPS, M. D.

Phillips & Phillips,

Physicians and Surgeons, Reno,

NEVADA. — OFFICE — FRONT ROOM, Sunderland Building. Physician may be found in office from 7:30 A. M. to 10 P. M. Sleeping apartments at residence of Mrs. Roff, West street. je17m1

A. DAWSON, M. D.,

Physician and Surgeon.

OFFICE AT RESIDENCE, WEST STREET between Second and Commercial Row. Telephone from Hodgkinson's drug store. oc1tf

---

D. ALLEN,

Attorney - at - Law,

AND DISTRICT ATTORNEY OF Washoe County. Office—Court-house, Reno, Nevada. feb20

Dr. Mayo A. Greenlaw,

DENTIST.

OFFICE IN POWNING'S BUILDING Virginia street.

OFFICE HOURS—From 9 A. M. until 5 P.M. Nitrous Oxide Gas given for painless extraction of teeth.

All operations in dentistry performed and satisfaction guaranteed. no1tf

Reno Evening Gazette

PUBLISHED EVERY EVENING EXCEPT SUNDAY.

A. C. BRAGG. A. O. PORTER.

BRAGG & PORTER, Proprietors.

RATES OF SUBSCRIPTION:

Daily, one year (by mail) $6 00
Weekly, one year (by mail) 2 00
Daily, delivered by carrier to any part of Reno (per week) 25

RATES OF ADVERTISING.

Daily, one square for one month $2 50
Weekly, one square for one month 1 25

The above rates include both legal and commercial work.

Tuesday........September 3, 1889

5 O'CLOCK EDITION.

THE GAZETTE has worked up a sentiment in favor of spending the money appropriated last Winter for irrigation purposes on some stream other than the Carson, now that it has been determined that it cannot be profitably spent on that stream, and its suggestions are meeting with, as yet, a luke warm support from members of the Commission; but we propose to keep hammering away on the question until they at last investigate the matter. When there are so many places that afford great inducements for the proper expenditure of money, and so much good can be accomplished by it, the GAZETTE is anxious to see it tried. We are satisfied that enough more taxable property can be added to the State's list to demonstrate the wise policy of bonding the State for the further prosecution of the work. Twenty-five thousand dollars expended on the Little Truckee would store much water and assist materially in solving the problem.

NATURAL facilities, says the Colusa Sun, don't count much in these days of push and enterprise. The combined effort of a people will build a city in a desert, but all the natural advantages in the world will do no good if possessed by a people happy and contented with what comes, and who discount the actual advantages and hold property up to what it might be made worth with the push and enterprise added to it.

George Hozeltine, proprietor of the San Francisco Evening Post is at Webber Lake rusticating, after the manner of the millionair. Readers of the Chronicle will remember the interesting and discriminating letters from Washington published weekly over Mr. Hozeltine's signture. He has now become the owner of the Post and is devoting his energies and talents to it with fine success.

In addition to being a misfortune to the owners the closing down of the Sierra Buttes mine will deprive the surrounding country of a market that for years has paid cash for all the surplus that could be raised at very best prices. It is a great loss to Sierra Valley as well as to the foothills.

A man went over Niagara in a barrel last Saturday. Now let him come and make the trip suggested by the GAZETTE of riding a log down Burkhalter's schute at Camp 18.

TELEGRAPHIC BREVITIES.

Light rains fell in Los Angeles and San Bernardino counties Saturday.

The Oregon crop yield is not up to that of last year, but the quality is superior.

Thursday and Friday thirty-three car lords of sealskins from Alaska were shipped East through Sacramento.

Incendiaries are supposed to be at work in the neighborhood of Orland, Cal. Four fires have occured since Friday.

Trouble Feared.

By Associated Press.]

BIRMINGHAM, Ala., Sept. 3.—In a soloon row between white men and negroes Friday night in Bibb county, the killing of John Lawrence by two negro burglars and the lynching of the latter Saturday, caused much bad feeling between the two races. A murderous conflict is expected every moment. The negroes have massed in and about Centervale well armed. So great was the alarm felt Saturday night that two trusty messengers were sent to Nashville for 100 Winchester rifles.

A Marriage in the Blaine Family.

By Associated Press.]

RICHFIELD SPRINGS, N. Y., Sept. 3.—Emmons Blaine, Mrs. James G. Blaine and Miss Hariet Blaine are at the Spring House. The rest of the Blaine family are expected in a few days, in anticipation of Emmons' marriage to Miss McCormick on the 26th. Great preparations for the event are in progress.

Acids Going Up.

By Associated Press.]

NEW YORK, Sept. 3.—The chemical trade is much agitated over the formation of a combination of thirteen acid manufacturers of New York and vicinity, who virtually control the manufacture and sale of acids in this market. Prices have already been advanced.

A Railroad Accident.

By Associated Press.]

NORRISTOWN, Penn., Sept. 3.—On the Philadelphia and Redding road, this morning a dozen Italians in a hand-car were run into by a freight-car running at a high rate of speed. All were thrown high into the air and one was killed and a half-dozen injured.

HUNTING TREASURE.

Imprisoned Apaches to Remain at Mt. Vernon.

MARRIAGE IN THE BLAINE FAMILY

The Cronin Case--Work of Getting a Jury Progressing Slowly.

The Cronin Case.

By Associated Press.]

CHICAGO, Sept. 3.—The Cronin trial was resumed this morning and Judge McConnell decided to allow the following questions to be asked by the defense of talismen:

First—Have you formed an opinion as to whether Dr. Cronin was taken to the Carbon cottage by the horse and buggy engaged by Daniel Coughlin from the Dinan livery man?

Second—Have you an opinion as to whether or not Martin Burke, one of the defendants, was a tenant of said Carbon cattage?

Third—Have you an opinion that the so-called Clan-Na-Gael society is in any way to blame for the death of Dr. Cronin?

Fourth—Have you formed an opinion as to whether the death of Dr. Cronin was the result of a conspiracy?

Fifth—Have you formed an opinion as to whether any of these defendants was a member of said conspiracy?

The selection of a jury was then resumed.

Not Very Important.

By Associated Press.]

TORONTO, Sept. 3.—At yesterday's session of the American Association for the advancement of science, a large number of papers were read, including one on natural science by Mrs. Laura Osbosne Tascot, in which she characterized the Americans as the most wasteful people on the earth, and one by Ed. Preston, of the United States Coast and Geodetic Survey, on the Peruvian Arc.

The Council at midnight completed the list of officers to be presented to the Association to-day. George L. Goodell, of Cambridge, Mass., is named for President; F. W. Putnam, of Cambridge, Permanent Secretary; H. C. Bolton, of New York, General Secretary; James Landon, of Toronto, Secretary of Council; William Tilly, of Mauch Chunk, Pa., Treasurer.

The next meeting will be held at Indianapolis.

A Deputy Sheriff Shot.

By Associated Press.]

NEW ORLEANS, Sept. 3.—News was just received from Franklin, La., in the Third Congressional District, stating that Deputy Sheriff Jacobs (Rep.) had been shot.

NEW YORK, Sept. 3.—The only particulars of the shooting of Jacobs at Franklin, is the following received by Chairman Moore, of the Democratic Committee from John A. O'Neil, an old and respected citizen of Franklin. Jacobs was troublesome and officious at the polls. Neither Commissioners nor by-standers knew he was a Deputy Sheriff, so when leaving the Court muttering threats he drew his pistol and made the murderous assault he was shot down before he could fire. The wound is not necessarily fatal. No disturbance whatever followed.

The Apaches to Remain Where They Are.

By Associated Press.]

WASHINGTON, Sept. 3.—It is not probable that the War Department will take any steps towards removing the band of Apaches from Mount Vernon Barracks, Alabama. Secretary Proctor said this morning that there was a mandatory statute providing for the confinement of these Indians at some Government barracks and that there was no better place than where they are now.

A New York Failure.

By Associated Press.]

NEW YORK, Sept. 3.—The first of the bear failures, which have been expected on Wall street to follow the recent advance in the stock market, was announced to-day. T. B. Musgrave of Musgrave & Co. is the man. He is one of the most prominent members of the Stock Exchange and is identified with almost every important movement on the street. Lately Musgrave issued puts and calls to vuite an extent. Liabilities are $100,000.

Hunting Lost Treasures.

By Associated Press.]

CITY OF MEXICO, Sept. 3.—Extensive excavations are being made at the suburban town of Coyoacan. The object is to recover treasures of gold and jewels supposed to have been hidden there by Emperor Montezuma at the time of the Spanish conquest. Senor Marcado, one of the party engaged in the search, is a lineal descendent of the last aztec Emperor Cunnatemec.

Democrats Polling a Heavy Vote.

By Associated Press.]

NEW ORLEANS, Sept. 3.—Dispatches from Democratic sources, from Franklin, New Iberia, Thibodeaux, Plaquemine and Donaldsonville, report the Democrats polling a heavy vote and many negroes voting for Price, the Democratic candidate.

A Fine Fuel.

By Associated Press.]

NEW YORK, Sept. 3.—A full-rigged ship, the Bay of Naples, loaded with petroleum for Rangoon, took fire in the bay this morning. It was not extinguished till the vessel was beached and filled with water. The extent of the loss is unascertainable till the vessel is docked.

Decided to Go.

By Associated Press.]

LAWRENCE, Mass., Sept. 3.—George Bush, a California pugilist, arrested Friday evening as a principal in the Bush-Watson prize fight, consented this morning to accompany Sheriff Coffin to Cartsmouth, N. H., without a requisition.

The Dressed Meat Question.

By Associated Press.]

CHICAGO, Sept. 3.—At to-day's meeting of the Senate Committee on dressed beef and transportation, A. C. Halliwill, of the *Drover's Journal*, was examined and asked if he thought the dressed beef industry prospering in Omaha and Kansas City. Halliwill said it was gaining very rapidly. He thought the depressed condition of trade in St. Louis was not due to the combination which discriminated against St. Louis dressed beef in favor of that shipped from Chicago. He had heard that three men were in a combination of that kind, but did not think it was for the purpose of diverting trade from St. Louis, as one of them had extensive interests in that city. There was an agreement by which they received $15 per car rebate on meat shipped from Chicago, but the witness thought it was a discrimination against Chicago which that rebate did not overcome.

The Strike and the Ripper.

By Cable and Associated Press]

LONDON, Sept. 3.—The ship-owners again urged upon the dock companies that the ship-owners be allowed to employ their own men in loading and unloading vessels. The dock companies refused, but arranged to present their views in writing to the ship-owners later in the day.

The Towerhill strikers met this morning and decided to continue the strike. Donations of £3,000 were received to-day. Contributions have been received from France, Germany and Switzerland. This result destroys the chance of arriving at a settlement to-day and embitters the men.

Intense excitement was caused in the central district this morning by the announcement that an old man had stabbed two women of the town who declined his company. This "Jack-the-Ripper" scare raised a scene and in a short time the place was crowded by an immense throng.

Nagle In Court.

By Associated Press.]

SAN FRANCISCO, Sept. 3.—The case of Deputy Marshal Nagle was taken up in the U. S. Circuit Court to-day. The State was represented by Attorney-General Johnson, who announced that he would appear next Tuesday to argue the question of Jurisdiction of the Federal Court, but he declined to take any part in the taking of testimony. Evidence was then introduced tending to show the feeling existing between Terry and Judges Field and Sawyer. Judge Vandyke, of Los Angeles, was examined and recited the incidents of the assault made by Mrs. Terry upon Judge Sawyer on the overland train a year ago. Marshal Franks recited the court-room incident of a year ago when Terry drew a knife upon him.

A Great, Long While.

By Associated Press]

YARMOUTH, Mass., Sept. 3.—The observance of the two hundred and fiftieth anniversary of the settlement of this town is in progress to-day. It really began Sunday, with exercises by the First Congregational Church, which has been organized since the founding of the town, and is still the largest. All other churches participated. Former residents from all over the country are here, and the entire town is in gala attire. All old buildings bear appropriate inscriptions.

Floods in Texas.

By Associated Press.]

TAMPICO, Mexico, Sept. 3.—Serious floods prevail here and in the surrounding districts. The water is higher than during the floods of last year. Many families up the river have taken refuge on the high grounds. Telegraphic communication is generally interrupted.

BORN.

BELL—In Carson City, Nevada, September 2, 1889, to the wife of Leslie Bell, a son.

MARRIED.

BRANSON—JONES—At Tacoma, Washington Territory, August 27th, 1889, Judge Branson to Mrs. M. E. Jones, formerly a teacher at the Nevada State Orphan's Home.

CUNNINGHAM—CASTLE—At Wadsworth, Nev., Sept. 2, 1889, by Rev. L M. Protzman, J. B. Cunningham to Miss Rhoda Castle.

POOL—KAUZNAL—At Eagle Salt Works, by Rev. L. M. Protzman, James Pool to Miss Luella Kauznal.

NEW TO-DAY.

BILLS ALLOWED.

THE BOARD OF COMMISSIONERS MET on Sept 2d, 1889, pursuant to adjournment. Present—T. K. Hymers (Chairman), W. P. McLaughlin, Wm. Merrill Commissioners; T. V. Julien, Clerk: D. Allen, District Attorney; L. J. Flint, Sheriff. The following bills against the county were allowed.

W R Chamberlain, feeding prisoners	$214 50
D Allen, District Attorney	125 00
S J Hodgkinson, supplies	2 25
H F Pavola, supplies	10 00
Smith & Marker, supplies	10 00
R W White, repairs	12 00
M Taylor, Justice fees	7 35
R H Hussey, blacksmith	7 00
Wm Merrill, Commissioner	50 00
J F Aitken, ice	4 40
L J Flint, Sheriff	306 00
D W Bryant, road work	5 00
A Beaglehole, hauling	4 00
J M Cunningham, road work	60 75
John Douglas, et al, road work	214 75
W Sanders, repairs	2 00
Pierce Evans, fish tank	30 00
Lange & Schmitt, supplies	6 00
Abraham Bros, supplies	13 50
W H Joy, hospital	227 00
Lange & Schmitt, supplies	1 25
L D Ray, road work	20 00
S Carwill, carpentering	39 00
O Lonkey, supplies	10 00
J B Timblin, road work	5 00
Nevada Cash Store, supplies	30 40
J N Wallace, supplies	10 00
C C Powning, printing	23 50
J B Williams, Recorder and Auditor	186 00
Reno Water Company, water	5 00
W Sanders, undertaking	53 50
County Treasurer, armory	225 00
T K Hymers, livery	6 00
C H Stoddard, Assessor	375 00
D B Boyd, Co. Treasurer	150 00
T K Stewart, irrigation map	50 00
S W Upson, Constable fees	224 50
M Nathan, supplies	8 75
T V Julien, Clerk	150 00
Reno GAZETTE, printing	15 00
Dr Bergstein, hospital	100 00
P N Norton, road work	84 00
C A Thurston, supplies	3 75
Reno M & L Co., supplies	89 93
I N Bakeless, supplies	17 30
W O H Martin, supplies	28 58
W H Young, justice fees	157 70
S Carroll, carpentering	24 50
A H Manning, supplies	3 75
S J Hodgkinson, supplies	5 25
T K Hymers, salary	50 00
I H Ball, road work	24 00
W P McLaughlin, salary	50 00
Folsom & Wells, supplies	15 70
Folsom & Wells, supplies	91 90
W P McLaughlin, disbursements	78 05
J F Aitken, sprinkling	20 00

Reno Incorporation.

John Douglas, Chief Police	$25 00
C C Powning, printing	95 00
R Nash, watching	13 00
Reno Fire Department, disbursements	198 73
Cal. Electric Works, heater, hose	980 50
Reno E L Co, electric lights	60 00

T. V. JULIEN, County Clerk.

NEW TO-DAY.

—THE—

OPERA HOUSE

DRY GOODS STORE.

THIS store is now being generally known all over the State of Nevada as the popular ONE PRICE dry goods house, and its proprietor, C. W. Booton, is well known as the

Revolutionizer of Prices and the Re-Adjuster of Values

—IN—

Staple and Fancy Dry Goods

Gents' Furnishings, Household Furnishings,

Ready Made Clothing

And Boots and Shoes.

Please note the various reasons by which I claim I have advantages over all competing houses.

1st. I buy for cash and cash only.

2d I visit the markets in person frequently and buy my own goods myself for the **lowest possible spot Cash price.**

3d. My aim and ambition is big business, quick sales and small profits. This is what I claim and what I hustle for. Having this object in view to give everybody good value for their money, success is already achieved, as I challenge any one to dispute that I make the lowest prices.

4th. My store is the largest and best lighted of any in the city—the three large plate glass show windows which ornament the building would do credit to any large store in a large Eastern city, light being of great importance in any well regulated store.

5th. I engage the best and most experienced and skilled salesmen that can be found in this country. W. R. Lett has full charge of my store; his experience is second to none in this country, having had charge of departments for many years in the leading houses of New York City.

6th. I do just as I advertise; I do not advertise my goods at cost, as no intelligent person could swallow so silly an announcement as that; nevertheless, many of our merchants of to-day advertise under the head of selling goods at cost.

7th. All goods are marked in plain figures and no goods are misrepresented.

Having now given seven reasons why I can lead all competing houses in prices, I will venture still further to convince the general public by mentioning the contents of the different departments, thus showing that I carry an enormous and well-selected stock, which can only be fully realized by calling and examining the goods of the different departments.

In the Colored Dress Goods Department

I keep all the leading shades in plain colors, including Fine French Cashmeres, French Camel's Hair, Beatrice Cloths, French Foule, Tricot Cloths, Tricotine Cloths, Albatros, Nuns' Veiling, French Debeiges, Fancy Striped Alpaca, in plaids and stripes. I keep all the leading patterns found in the market.

The Black Goods Department

Is well stocked with all the latest and best known brands of French Cashmere, French Camel's Hair, French Soleil, Albatros, Nuns' Veiling, Sicillian Cloths, and all the leading brands of Black Alpaca, Black and Colored Silks in all the different makes.

The Corset Department

Receives special attention, as I carry all the leading makes, including the famous C. P. Corset, and also the P. D., which I sell at prices that defy competition.

The Kid Glove and Button Department

Are replete with all the shades that can possibly be obtained this side of the Rocky Mountains.

The Hosiery Department

Deserves special mention, as I have been supplying it during the past two weeks with the very best brands of Ladies' Cotton and also Wool Hose that are manufactured on this Coast. My stock of Ladies' Misses', Children's and Men's Hosiery is unsurpassed in the city. Passing on we come to

Shoe Department.

This is a special branch that I have added to my business by special request of my customers, who continually urged me to put in a stock of Boots and Shoes, claiming, as they said—I using their own language—they were tired of paying high prices any longer. I subsequently added the above stock, and will say that my success in that department has superseded all my expectations. Men's and Boys' Shoes a specialty. Men's Shoes from $2.50 up.

In the Clothing Department

I cannot do it justice by venturing to describe the success that continually attends it. I can only add one passing remark, that the amount of clothing I have sold during the past year is a just guarantee that the public never fail to appreciate a ONE PRICE cash business. I sell good suits for men from $5.00 up.

In the Underwear Department,

Including Ladies' and Gents', I positively state that I sold more of these goods last season than any two competing houses. Knowing this, and then looking forward for an enormously increased trade in this line this coming Fall and Winter, I have spared no pains and have left nothing undone to secure one of the best selected and largest stock of Underwear ever brought to Reno. This true assertion will be more forcibly strengthened by anyone doubting it to call and examine the stock.

In the Domestic Department

I carry all the principal makes in Sheetings, Pillowcase Muslins, etc. Ginghams and Calicoes in endless variety.

Thanking the people of Reno and the public in general for their kind patronage for the past year, and soliciting a continuance of the same, I remain, respectfully,

C. W. BOOTON,

Opera House Dry Goods Store.

MISCELLANEOUS.

W. O. H. MARTIN,

Commercial Row, Reno, Nevada,

....DEALER IN....

Shelf Hardware, Bar Iron, Barbed Wire, Steel

Cumberland Coal, Lime, Plaster, Cement,

AGRICULTURAL IMPLEMENTS

Buckeye and All Other Kinds of Machine Extras a Specialty.

GROCERIES, LIQUORS, TINWARE AND CROCKERY.

AGENT FOR EMPIRE MOWER. ocldwtf

GRAND OPENING!

OF SPRING & SUMMER STYLES!

I am prepared to show the most extensive and well selected stock of

Merchant Tailoring Goods

Everbrought to Reno, and at LOW PRICES

Business suits made to order, $25 upward.
Pants to order, $7 up.

All work done here under my own supervision, and a fit guaranteed.

I have also an extensive stock of

Furnishing Goods, Lovely Assortment Hats, Silk

And WOOLEN SHIRTS, TRUNKS and VALISES, and prices lower than ever or elsewhere. My price will compare with the times.

S. JACOBS. 16 and 18 Virginia Street, Reno.

RICHARD HERZ.

Headquarters for WATCHES, DIAMONDS, JEWELRY.

The Largest —AND— Finest Stock, LOWEST PRICES

The Only House IN RENO Which Makes A : SPECIALTY —OF— Engraving, Diamond Setting Fine Watch Repairing.

OVER 15,000 Watches Repaired in Nevada.

Virginia St., Reno.

F. LEVY & BRO.

The Reliable Dry Goods, Carpet and Cloak House

Will dispose of the remainder of their Cloaks

AT A GREAT SACRIFICE!

No Cloaks will be kept over for next season. This means bargains

W. PINNIGER,

DRUGGIST AND APOTHECARY,

Corner Commercial Row and Virginia Street,

Carries a Complete Stock of Pure Drugs and Chemicals, Patent Medicines, Perfumes and Toilet Articles, Crutches, Bandages, Trusses, Etc.

Prescriptions a Specialty **Reasonable Prices Throughout.**

N. B.—The proprietor has succeeded to the prescription department of Mr. C. M. Fassett, and will promptly fill repetitions.

FOLSOM & WELLS,

Keep everything in the line of

Hardware, Groceries and General Provisions

THEY SELL AT BED-ROCK PRICES,

And Guarantee Satisfaction. Their Stock is Second to None in either Quality or Assortment.

GIVE THEM A CALL AND BE CONVINCED.
je1tf

H. J. THYES,

...... WHOLESALE DEALER IN ......

WINES, LIQUORS AND CIGARS,

First National Bank Building, Reno, Nevada.

Sole Agents for the State of Nevada for Schmidt & Co.'s Sarsaparilla and Iron Water, from Stockton, Cal.

And Idanha Mineral Water and Ginger Ale from Idaho Soda Springs

I also handle Sierra Beer from Boca, Cal., exclusively. Trade and Famillies supplied. Goods delivered free of charge in town.

First-Class Sideboard. jy31

CLOSING OUT!

HAVING DECIDED TO CLOSE OUT MY BUSINESS IN RENO, I OFFER FOR SALE my entire stock of

Stationery, Fancy Goods, School Books, Notions,

-:- PLUSH -:- GOODS -:- ETC., -:-

AT COST! AT COST!

Counters, Shelving and Cases for Sale.

HENRY P. KRAUS, Proprietor "Nasby's Bazaar."

THE GAZETTE Is the Best and Most Satisfactory **JOB WORK** Cannot be excelled this Side of San Francisco.

Reno Evening Gazette

Tuesday........September 3, 1889

JOTTINGS.

All varieties of canes from the most substantial hickery to the genuine dude article at C. A. Thurston's news depot.

Order your firewood, hard coal and pure mountain ice of J. F. Aitken, who will deliver it in any part of the town.

A lunch that is equal to an ordinary square meal, and a big glass of Boca or Sacramento beer at J. J. Becker's for 12½ cents.

The Riverside Hotel is the place to go for a nice light room, a good bed and the best meal you ever sat down to in the State.

E. C. Leadbetter has a novelty in the way of a chocolate drop-a-nickle-in-the-slot. The chocolate is of a superior quality. Try it.

For your teas and coffee buy of E. C. Leadbetter. He gets the best as his many customers can testify. He also keeps the best and freshest fruit.

A reward of $100 will be given to any person in Reno that can point out a better and larger stock of candies as manufactured at the Palace Bakery.

C. J. Brookins continues to serve all comers with all kinds of school books in use in the University, School for Girls, Mt. St. Mary's Academy or the Public schools. Also all kinds of school supplies.

ADVERTISED LETTERS.

Following is the list of advertised letters remaining uncalled for in the Postoffice at Reno, Nevada, September 2, 1889:

Ballahus, F	Barnett, Mrs A
Bassel, George	Biilor. J
Brink, Paul	Bunch Millard
Bolsi. A	Byrnes, A M
Camill, Wm	Cordelia, John
Corfield, Thos	Crocker, Miss L
Davis, Miss B T	Dixon, Mrs J J
Dicsen, Henry	Foster, Dick
Gallagher, H F	Gallegos, A
Gregory, J G	Gray, Dahlah Mrs
Harvey, Mrs D	Hoppe Mrs M J
Johnson' J W	Leet, O J
Lewis, Erank E	Little, N G
Millinger, R L	Taylor Mrs
Mercnort, Mr D	Mead, H L Mr
Mewhinney, ono	Medernither, A
Miller, J C 2	Minaham, Tim
Miller, C	Morris, Mr C-3
McHamilton, J-2	McDonald, Jno
McMahon, R B	Nelson, A
North, John	Praet, Miss Emma
Piarrer, C T	Riques, J
Rowland, F M	Rose, W T
Robinson, Fred B	Ross, L B
Robbins, Geo	Sharp, Geo
Shanabar, Richard	Selvy, Manuel
Snook, W S	Thompson, C C
Taylor, Mr W S	Williams, Mrs L E
Dowe, D N	

J. C. HAGERMAN, Postmaster.

Special Notice.

Drugs, patent medicines, perfumery, chamois skins, sponges, toilet cases, etc., in great variety at Osburn & Shoemaker's.

The light running, noiseless White and Domestic sewing machines on easy terms at Osburn & Shoemaker's.

New beautiful designs in picture frames at Osburn & Shoemaker's.

Artist colors and materials at Osburn & Shoemaker's.

Beautiful decorations and wall papers just in from the East, at Osburn & Shoemaker's.

All the new buildings in Reno are being painted with Heath and Milligan's celebrated ready mixed paints, the best in the world, for sale only by Osburn & Shoemaker.

A Sound Legal Opinion.

E. Bainbridge, Munday Esq., County Atty., Clay Co., Texas,, says: "Have used Electric Bitters with most happy results. My brother, was also very low with Malaria Fever and Jaundice, but was cured by the timely use of this medicine. Am satisfied Electric Bitters saved his life."

Mr. D. I. Wilcoxson of Horse Cave, Ky., adds a like testimony, saying: He positively believes he would have died had it not been for Electric Bitters.

This great remedy will ward off, as well as cure all Malarial Diseases, and for all Kidney, Liver and Stomach disorders stands unequaled. Price, 50c. and $1 at Hodgkinson's.

A GENEROUS MAN.

Matt. McCabe, of New Brunswick, Ill., offers to pay five dollars to any person troubled with bloody flux, who will take Chamberlain's Colic, Cholera and Diarrhoea Remedy according to directions and does not get well in the shortest possible time. One-half of a 25-cent bottle of this remedy cured him of bloody flux, after he had tried other medicines and the prescriptions of physicians without benefit. Mr. McCabe is perfectly safe in making this offer, as more than a thousand bottles of this remedy are sold each day and it has never been known to fail in any case of colic, cholera morbus, dysentery, diarrhoea or bloody flux, when the plain printed directions were followed. For sale by Osburn & Shoemaker.

The New Discovery.

You have heard your friends and neighbors talking about it. You may yourself be ne of the many who know from personal experience just how good a thing it is. I you have ever tried it, you are one of its staunch friends, because the wonderful thing about it is, that when once given a trial, Dr. King's New Discovery ever after holds a place in the house. If you have never used it and should be afflicted with a cough, cold, or any Throat, Lung or Chest trouble, secure a bottle at once and give it a fair trial. It is guaranteed every time, or money refunded. Trial bottle free at S. J. Hodgkinson's.

Bucklen's Arnica Salve.

The best salve in the world for cuts, bruises ores, ulcers, salt rheum, fever sores, chapped hands, chilblains, corns and all skin eruptions, and positively cures piles or no pay required. It is guaranteed to give perfect satisfaction, or money refunded. Price 25 cents per box. For ale by Hodgkinson & Co., de27dw13

Reno Chapter No. 7, R. A. M.

The next Stated Convocation of Reno Chapter No. 7, R. A. M., will be held at Masonic Hall Thursday evening, September 5, 1889, at 8 o'clock sharp. Sojourning companions in good standing are fraternally invited to attend. By order of W. L. BECHTEL, E. H. P.
H. P. KRAUS, Secretary *pro tem.*

Excellent, reliable and economical are the stoves and ranges sold by Lange & Schmitt; every house and store should have them. Call and inspect before purchasing.

Go to Lange & Schmitt for ranges, parlor and cook stoves; best assortment in the State.

A DANGEROUS MAN.

Sheriff Cady of Lassen County Hotly Pursues a Stage Robber and Succeeds in Capturing Him After Being Shot Three Times.

News was brought in by the N. C. & O. passenger crew last night of the arrest of the man who stopped the southbound Bidwell stage a few days ago. It seems that Sheriff Cady of Lassen county, with a deputy, was in hot pursuit, when the object of their search was seen to run out of the brush near Prattville in Big Valley. The Sheriff and his deputy immediately left their buckboard and the Sheriff ordered the fugitive to stop. The robber immediately opened fire, shooting the Sheriff three times—once in the ankle and twice in the thigh. The shooting frightened the team, which started to run, when the deputy left the Sheriff and started to capture the team. In the meantime Sheriff Cady, notwithstanding his wounds, managed to get one bullet into the robber's carcass, when his pistol got out of fix and would not work, but he advanced under fire and knocked his man down with a well-directed blow on the head and handcuffed him before he re gained consciousness. The Sheriff has proven himself a sleuth hound on the trail of an evil doer and a brave officer when the time for action began. It is learned that he got out of the treasure box $1,000, of which he had spent $5, leaving $995, which they found on his person. Additional particulars will be published as soon as received.

Wells-Fargo ought to pay Mr. Cady's doctor bills and give him a handsome reward besides for the energy he displayed in the capture of a dangerous man.

The robber bought the shotgun he used, and which was found by the Sheriff a day or two after the robbery, at Truckee, and he is supposed to be the same man who left here and boarded the train at a point about four miles north of Reno.

TO-NIGHT'S ENTERTAINMENT

"Old Lavender" to be Produced to a Reno Audience.

The *Enterprise* says: Harrigan's "Old Lavender" was a gratifying success last night. Though the piece was an old acquaintance, a large audience filled the house. Harrigan as the dignified old toper, gentile, honest and eloquent, but exceedingly thirsty, was ludicrously natural.

The deaf old woman of Miss Hattie Moore, assisted materially in keeping the sense of the ridiculous on the alert, and the songs were all enjoyable. As nearly the entire interest depends upon the character of "Old Lavender," but little is required from the other members of the company, but each part was, nevertheless, very creditably sustained. There is a pathetic side to the situation of the poor old soaker, who, in the gratification of his longing for drink, philosophically accepts his fallen condition, but is unable to forget the days of a brighter existence. The once fastidious good liver reduced to smoking old cigar stumps, the gift of a rascally negro, is a sadly comic picture of real life that touches the softer side of the heart, while exciting mirth by its grotesque realism. The company produces "Old Lavender" in Reno to-night, and a good house will certainly greet this awkward, seedy, kindly old toper.

The company appear here to-night, and should be greeted by a full house.

COUNTY COMMISSIONERS.

Bills Allowed—The Board Ordered the N. & C. Obstruction at Fifth Street Removed.

The Board of Commissioners met yesterday pursuant to adjournment. Present—T. K. Hymers (Chairman), Wm. Merrill, W. P. McLaughlin, Commissioners; T. V. Julien, Clerk; D. Allen, District Attorney; L. J. Flint, Sheriff. The bills against the county were allowed and can be found in the GAZETTE's advertising columns.

In the matter of opening a road from Walker to Barney Clow's accepted, and same declared a public highway.

Relief was granted to Mrs. Bigham $10, Mrs. McCann $10, Geo. Small $15, Mrs. Stackpole $10, Mrs. Hurly $10.

R. H. Lindsay and Pierce Evans appeared before the Board and complained of the N. & C. R. R. for obstructing Lake street at the crossing. The Board ordered the obstructions removed within five days, and if not done by the Co., the Chief of Police has orders to remove them.

PERSONAL.

Dr. McGlynn is coming to the Coast.

Billy Cobb is down from Verdi today.

Archie Farrington returned this morning from California.

Mrs. W. H. Young returned from Santa Cruz this morning.

Mr. John R. Bradley, of Elko, is registered at the Riverside.

Colonel Jerry Moore, of Ruby Valley, passed East on this morning's overland.

Professor W. Mc N. Miller and wife have returned from their Summer vacation.

State Senator Evan Williams and family, of Ormsby county, went below last evening.

F. M. Huffaker and wife, of Virginia City, are visiting their relatives on Truckee Meadows.

Judge Goodwin, of the Salt Lake *Tribune*, has joined his family at Lake Tahoe and is enjoying the pure air of the Sierras.

A Big Scoop.

The Reno GAZETTE made a big scoop in reporting the Senate Committee meeting at Carson City last week. What is the matter with the lecal papers, as they had but a short notice about it.—*Austin Reveille.*

The GAZETTE publishes all the news.

Order of Eastern Star.

The Order of the Eastern Star will hold their regular meeting at Masonic Hall to-morrow (Wednesday) evening at 8 o'clock, and a general attendance is particularly desired. By order of W. M.

BREVITIES.

Local and General Intelligence.

Loose hogs trouble the slumbers of of the Alturas paper. A town that is getting to be a town needs no loose hogs.

Geo. Sayles of Webber shot a Pelican that measured eight feet and four inches from tip to tip. He sent the wings to Mrs. R. L. Fulton.

It is estimated that it will cost $1,500,000 to tap Lake Tahoe from the Kingsbury grade canyon, which puts it out of reach of Nevada capital.

The White Pine *News* says: These unprecedented hard times are forcing many good, old-time citizens to leave the county and seek new fields to support themselves and their families.

Ed. Asher, a brakeman on the C. P. R. R., had one of his feet injured while uncoupling cars at Oreana Hill Saturday night. He was taken to the hospital at Sacramento for treatment.

GOING TO SUCCEED.

The Steam Wagons Doing Well But Grinding up the Road.

The GAZETTE is averse to criticizing anything that tends towards progress or the development of this new land, that needs development so much. The steam wagons that are engaged in hauling lumber from Peck & Lewis' mill, four miles north of Sardine Valley on the Loyalton road, are doing better and better all the time and promise to bring into market an immense stretch of country that cannot be reached by horse teams. This means increased prosperity for the whole eastern slope of the Sierras. It means more saw mills, with the consumption of hay, vegetables, beef mutton and other supplies, besides making work for men and horses by hundreds. About the worst objection that can be raised on the part of outsiders is the discomforts which the traveling public are put to by the wagons. They are an ugly thing for a strange team to meet and they make the roads they use very dusty. One of the two that Mr. Roberts has on the Verdi road weighs 29 tons and the other a little less. They haul a big train of heavily loaded wagons behind them. One had 7 and the other 5 in tow last week and the road being mostly clay gets very bad. A good hard winter will help it out and if Mr. Roberts' plan of putting on a sprinkler is carried out it will be one of the best roads in America for the wagon needs a smooth surface and chuck holes cannot be tolerated. Teams soon get used to it and make but little fuss after they have met it once or twice. If right of way could be obtained Mr. Roberts would build a road up Dog Creek, connecting with the old one at the top of the hill on the divide between Crove Valley and Dog Valley. He would also run across Sardine on the north side which would save distance and leave the old road clear. That is the route all who seek the mountains and lakes in Summer have to travel and it is a beautiful trip, but now the dust is so bad a man would not know his own wife after driving over it.

INTERESTING CHANGES.

Earthquakes Make a Remarkable Change in Goose Lake.

The Lake county *Examiner* says J. W. Hamaker, who has been surveying on the Goose Lake front, says there are sage brush stubs and roots inside the new meander line as large as a man's wrist, and look to be a hundred years old, and tell where Goose Lake was several feet deep two years ago. The theory advanced by some, and which seems reasonable, is that Pitt river had its source in the mountains south of Lakeview, and what is now known as the "Big Slough" was one of its channels. But an earthquake or some other disturbance threw up an embankment, stopping the waters and formed what is now known as Goose Lake. From the south side of the lake can still be seen a clearly defined river channel, which now leads direct to the head of Pitt river.

Blinded Him With Cayenne Pepper.

Hugh Miller, a brakeman on the swing train between here and Truckee, had an experience with tramps at Boca yesterday that he will not soon forget. Several of the varmints jumped on the train and were promptly put off, but no sooner than they hit the ground one of them threw a handful of cayenne pepper into his eyes and completely blinded him. They made their escape.

Taking the Survey.

The *Genoa Courier* says:.

About half a dozen tents pitched at Woodfords form the headquarters for Col. Bridges' men who are engaged in surveying the canal from Hope Valley to the Sheridan vicinity. They have finished surveying the canal from Woodfords canyon through Diamond and Dutch Valleys to the grand reservoir in Long Valley.

Suffering for the Want of Water.

The Modoc *Independent* is informed by Mr. Van Loan of Madeline plains that up to two weeks ago cattle on the plains were doing splendidly, but water has become so very scarce that they have ceased to thrive; in fact, they are losing flesh now.

Free Lecture.

Mrs. E. J. Talbot, from Elko, will deliver a lecture in the M. E. Church to-morrow (Wednesday) evening at 7:30, in the interest of the W. C. T. U. The choir will furnish good music for the occasion. A cordial invitation is extended to all.

MRS. A. C. SESSIONS, Secretary.

Be Merciful to Yourself,

And heed the appeals for assistance put forth by your liver, when the organ is out of order. Among these are distress in the right side and through the right shoulder blade, yellowness of the skin and eyeballs, furred tongue, sour breath, isck headache, and, above all, irregularity of the bowels. The mercy you extend to the afflicted organ is wisely shown by a prompt course of medication with Hostetter's Stomach Bitters, most genial of alteratives, and the hepatic gland early reciprocates the deserved attention by resuming its secretive functions actively and regularly. Among the accompanying good results are renewed digestion, freedom from headache and a resumption of activity of the bowels All bilious symptoms disappear, and appetite, and sleep improve. Beneficient are the effects of the Bitters in malarial disease, kidney disorder, rheumatic ailments and nervousness.

JOHN SUNDERLAND.

GREAT REDUCTION IN PRICES!

—OF—

Clothing and Gents' Furnishing Goods,

LADIES', MISSES' AND CHILDREN'S

BOOTS AND SHOES

Don't Fail to Call and Examine Goods and Prices Before Purchasing.

Ladies' French Kid Boots reduced from $5 to $4, and down as low as $2 per pair.

Ladies' Canvas Bals and Button for $2.

Children's Shoes from 50 cents up.

Men's Wool Pants for $3.

ALL GOODS WILL BE SOLD

20 Per Cent. Lower than Any House on the Coast.

MY MOTTO—The Greatest Value for the Least Money.

J. SUNDERLAND.

FURNITURE.

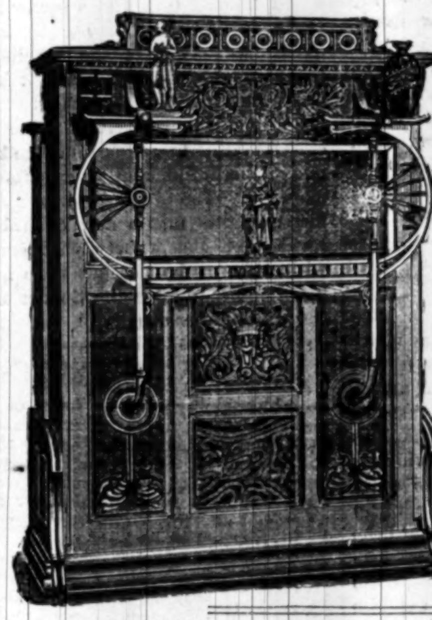

We have spent many years perfecting our Mail Order Department, and the many orders we are now receiving daily is proof that our work has met with universal satisfaction.

We have just issued **A Handsome, Illustrated CATALOGUE,** Containing nearly 300 illustrations. It is undoubtedly the most complete furniture catalogue ever issued. The representations are truthful, and parties at a distance need not hesitate in ordering, as WE POSITIVELY GUARANTEE SATISFACTION.

Year after year we have been **Awarded first premium at California State Fair.**

We make the very finest furniture in California, which is proven by the fact that we frequente orders from Oakland, San Francisco and other large cities.

We also carry a Line of Cheap Medium Furniture.

Special attention is called to the fact that the freight charges from Sacramento are o iderably less than from other points.

Send -:- for -:- Our -:- Catalogue.

John Breuner
FURNITURE
604, 606 & 608 K St.
SACRAMENTO.

MARCUS FREDRICK,

HAVING PURCHASED THE ENTIRE STOCK OF

Tobacco, Cigars, Smokers' Materials, Etc.

Of Z.C.Mershon, would inform the public that he will continue to carry a complete line of the BEST FOREIGN and DOMESTIC CIGARS and TOBBCCO to be found anywhere.

THE PUBLIC FATRONAGE INVITED.

WATCH, CLOCK & JEWELRY REPAIRING A SPECIALTY.
COMMERCIAL ROW.

Agency for the "Reno Evening Gazette."

SUNDAY ITEMS.

No Doctor or Lawyer—More Bullion and Loss of Snow.

The *Homer Index* of the 31st ult. says:

Lundy has neither a doctor nor a lawyer. As we enjoy perfect health, the former would starve to death, and the latter is useless where shotgun argument prevails.

Fred. Schwartz has without doubt got a good mine in the Mono-Bullion. The vein holds a steady width of about ten inches, and being good ground to work the ore is easily extracted. He will keep on during the Winter, and when Spring comes he will not only have a good lot of ore on hand, sufficient to afford him more than wages for his labor, but he will own a piece of valuable property. Powder and perseverance will acomplish great things.

The long continued warm weather has melted the snow from ground that was never bared to the sight of mortal man before. The great field of *neve* on the northern declivity of Mount Dana has noticeably contracted under the dissipating influence of the burning sun, and for the first time in the memory of white men the Manton ledge beyond the head of Mill Creek Canyon is entirely clear of snow on the west side, but Mount Conness, half a mile further west, shows no sign of doffing its icy jacket.

A Good Sale.

Wm. Page of Goose Lake Valley, who in May last went below with about eighty head of horses, has returned home, having disposed of his entire band. The cheapest horse sold brought $80.

Sale of Steers.

A. F. Trousdale, of Winnemucca, sold Saturday to George Pitt, of Lovelocks fifty or sixty steers. Mr. Pitt is buying cattle for the purpose of driving them to Churchill county to be fattened.

A Correction.

The printers and proof reader made the GAZETTE say yesterday that Bishop Whitaker's School for Girls would open at 6:15 to-morrow morning. It should have been 9:15.

ADVICE FROM BELOW STAIRS.

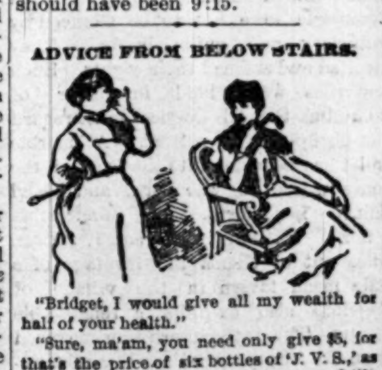

"Bridget, I would give all my wealth for half of your health."

"Sure, ma'am, you need only give $5, for that's the price of six bottles of 'J. V. S.,' as the boys call it. Joy's Vegetable Sarsaparilla will make you as strong as me, ma'am."

Mrs. J. Barron, of 142 Seventh street, San Francisco, writes: "I have been taking Joy's Vegetable Sarsaparilla with immense benefit, It is perfectly splendid to build up nervous, run-down and worn out women." Mrs. Fred Loy, of 327 Ellis street, Mrs. G. Werner of 235, Berry street, and hundreds of others relate the same experience with the pure vegetable juices of this California compound.

The Best and Most Satisfactory Job Work at the GAZETTE office

PALACE DRY GOODS HOUSE.

PALACE DRY GOODS AND CARPET HOUSE

UNPARALLELED BARGAINS!

In All Departments

GREAT SEMI-ANNUAL CLEARANCE SALE!

—Commencing—

MONDAY, AUGUST 5, 1889.

We Offer Powerful Inducements to Purchasers.

Ladies requiring anything in the Dry Goods, Carpet or Wall Paper lines should attend this wonderful sale as early as possible, as every article comprising the balance of our immense summer stock is offered at prices corresponding with the sweeping reductions noted below:

20 dozen Ladies' extra fine quality striped Lisle Thread Hose at 25 cents, worth 50 cents.

25 dozen Misses' and Children's solid colored Derby-ribbed cotton Hose, worth 25 cents, at only 12½c a pair.

12 dozen Ladies' perfect fitting and well finished drab Corsets, sizes 18 to 30 at 50c a pair, worth double.

1000 yards of staple Ginghams in blue and white, brown and white and black and white checks at only 5 cents per yard.

750 yards figured Lawns, fast colors, at 5 cents per yard.

8 pieces checked Nainsooks and Organdies, suitable for aprons and children's dresses at the remarkably low figure of five cents per yard.

9 dozen Mikado Towels, very neat patterns and suitable for tidies, regular price 25 cents, reduced to 12½ cents each.

10 dozen Misses' black ribbed Lisle Thread Hose at 25 cents a pair.

8 dozen Ladies' 5-button length Kid Gloves in tan and brown, stitched backs, splendid value, at only 50 cents per pair.

12 dozen Ladies fast black Jersies with fancy dotted fronts at 50 cents each.

Dress Goods Department.

At 50 cents, 10 pieces black, real mohair Sicilian, 54 inches wide, worth 75 cents.

At 50 cents, 8 pieces black, iron-frame Alpaca, 40 inches wide, worth 75 cents.

At 65 cents, 6 pieces black, real Mohair, silk-finished Alpaca, 40 inches wide, worth $1 00.

At 75 cents, 6 pieces black, real mohair Sicilian, 40 inches wide, worth $1 15.

There will be Great Bargains in all of our Dress Goods, as the shelves must be cleared for Fall and Winter Goods, which will commence to arrive soon.

The Balance of our Parasols offered at half their actual value in order to close them out.

Extraordinary Inducements Will Be Offered

In Carpets, Matting and Wall Paper.

It is our desire to make THIS clearance sale a lasting remembrance, and will, therefore, place on sale many bargains not enumerated in this list. To secure bargains, be on hand Monday, August 5th. Respectfully,

The Palace Dry Goods House

The above enumerated articles can be seen displayed in our large show windows. Country orders promptly and carefully executed.

$150,000 of Worth Bang!

Up shoes--biggest population of durability and cheapness--on the coast--Style is our cutter--Honesty our shoemaker -- and the Old Nick's got the prices--

The best -- the most:::in shoes::: march with us::: and shout

Sweeping Bargains!

In Dressy Footwear.

Mail Orders Our Leading Specialty

Our handsome Illustrated Catalogue sent free to any address

Kast's

738-740 Market St., San Francisco, Cal

ENGRAVING. WATCH REPAIRING.

I. FREDRICK.

The Leading and Oldest Established Jeweler in Reno announces to the public that he has the finest, largest and best selected stock of

Watches, Diamonds, and Jewelry of. Every Description,

Which will be sold cheaper than any other house in Reno.

MY MOTTO IS, "Good, Honest Goods at Honest Prices."

Call and inspect my stock before purchasing.

I. FREDRICK.

Everything : Engraved : Free : of : Charge,

Having a first-class Engraver in connection with my establishment. Time taken daily at 12 o'clock.

Diamond Setting. Jewelry Manufactured.

Clearance Sale!

—AT—

E.C.Northrop's Dry Goods Store

Every article throughout my entire stock has been reduced and will be placed on the market

MONDAY, JUNE 24, 1889.

Ladies should come at once and secure some of the bargains that will be offered.—CARPETS, LINOLEUMS, OIL CLOTHS AT COST. RIBBONS, LACES, EMBROIDERIES, PARASOLS and ALL FANCY GOODS DOWN, AWAY DOWN.

This Sale will continue 30 days! E. C. NORTHROP.

LEGAL.

IN THE DISTRICT COURT OF THE State of Nevada, in and for the county of Washoe.

In the matter of the estate of A. E. Henn, insane.

The petition of J. Potter having been presented to me at judicial chambers, asking that an order of court be made, directing a sale by him as guardian of said A. E. Henn, insane, of certain real property belonging to said Henn, for the purpose of raising funds for his support and paying the expenses of his commitment to the Insane Asylum, it is therefore ordered that said petition be heard at the courtroom at Reno,

On 11th Day of September, 1889,

At the hour of 10 o'clock in the forenoon of said day. All persons interested in said estate are directed to be and appear before the court at said time and place and show such cause as they or any of them may have, why an order should not be made authorizing and directing the guardian to sell said real property, or so much of it as may be necessary.

This order may be published in the RENO EVENING GAZETTE, published at Reno.

To witness the foregoing order I have signed the same at judicial chambers, this 12th day of August, A. D. 1889.

ag12 R. R. BIGELOW, District Judge.

Notice of Publication.

LAND OFFICE AT CARSON CITY, NEV., July 26, 1889.

NOTICE IS HEREBY GIVEN THAT THE following named settler has filed notice of his intention to make final proof in support of his claim, and that said proof will be made before the Register and Receiver at Carson City, Nevada, on the

31st Day of August, 1889,

Viz.: William Miller, homestead application No. 410, for the NE¼ SE¼ Sec. 2, Tp 19, N R 20 E, M D M.

He names the following witnesses to prove his continuous residence upon, and cultivation of, said land, viz.:

George Ulyatt, Daniel Bryant, O. C. Ross and Wm. Van Meter, all of Washoe county, Nev.; postoffice address, Reno, Nev.

jy27d30 O. H. GALLUP, Register.

Proposals Wanted.

PROPOSALS WILL BE RECEIVED until September 5, 1889, for the following privileges at the State Fair, to be held September 30th to October 5th, inclusive:

Cigar Stand at grounds.
Bar privilege at grounds.
Cigar and bar privilege at grounds.
Ice cream and candy at pavilion.
Ice cream at grounds.
Soda water and milk shake at pavilion.
Fruits and candy at grounds.
Hay and grain at grounds.
Pool privilege.
Paris mutuals.
Book-making.
Wheel of fortune; and,
Pool privilege, Paris mutuals, book-making and wheel of fortune.

All bids will be sealed with "Bids, etc.," written on envelope.

The Directors reserve the right to reject any and all bids.

By order of the Board of Directors.

ag19td C. H. STODDARD, Secty.

Dissolution of Partnership.

THE COPARTNERSHIP HERETOFORE existing between W. S. Bailey and L. B. Derby, under the firm name of Bailey & Derby, in the butchering business, in the town of Reno, Washoe county, Nevada, is this day dissolved by mutual consent, Mr. Bailey taking the Reno Market and Mr. Derby the Truckee Market.

Parties indebted to the late firm are requested to call and settle immediately.

W. S. BAILEY,
L. B. DERBY,

Re August 1, 1889. ag6m1

Notice to Creditors.

IN DISTRICT COURT OF THE STATE of Nevada for Washoe county. In the matter of the estate of Pasqual Michael, deceased. All persons creditors of, or having claims against the estate of Pasqual Michael, deceased, are hereby notified and required to exhibit and present such claims duly verified, with necessary vouchers, within sixty days after the first publication of this notice, to the undersigned administrator of said estate, at his residence, east side of Lake street, between 3d and 4th streets, in Reno, in said county and State, otherwise, if not so presented within such period, such claims if due will be forever barred, this being a summary administration. J. V. PEERS,

Administrator of said estate.

Reno, August 27, 1889. 30d

Notice to Creditors.

IN DISTRICT COURT OF THE STATE of Nevada for Washoe county. In the matter of the estate of J. H. Borman, deceased. All persons having claims against, or who are creditors of the estate of J. H. Borman, deceased, are hereby notified and required to exhibit and present such claims duly verified, with the necessary vouchers, within ninety days after the first publication of this notice, to the undersigned administrator of said estate, at his residence on Lake street, between 3d and 4th streets, in Reno, in said county and State, otherwise if not so presented within such period, such claims will be, if due, forever barred, this being a summary administration. J. V. PEERS,

ag27d30 Administrator of said estate.

Reno, August, 27, 1889.

Impounded Horses.

TAKEN UP AND IMPOUNDED ON THE 26th inst:

1 sorrel mare, white face, two white hind feet, branded 11 on left hip.
1 pinto stud, branded 11 on left hip.
1 black mare, branded 111 on left hip, one ear cropped and white face.
1 brown mare, left hind foot white, branded 11 on left hip.
2 yearling colts, one bay, and one brown with white face.

S. W. UPSON, Constable.

Reno, Nevada, August 30, 1889.

SOCIETY MEETING

Reno Chapter No. 7, R. A. M.

THE STATED CONVOCATIONS OF RENO Chapter No. 7, R. A. M., are held at Masonic Hall on the evening of the first Thursday of each month, commencing at 8 o'clock sharp. All sojourning companions in good standing are fraternally invited to attend. By order of the E. H. P. L. L. CROCKETT, Secretary.

BIG G — Cures in 1 TO 5 DAYS. Guaranteed not to cause Stricture. Mf'd only by the Evans Chemical Co. Cincinnati, Ohio. Trade Mark.

Big G has given universal satisfaction in the cure of Gonorrhœa and Gleet. I prescribe it and feel safe in recommending it to all sufferers.
A. J. STONER, M.D., Decatur, Ill.
PRICE, $1.00.
Sold by Druggists.
OSBUR & SHOEMAKER, Agents.

Lots for Sale.

100 OR MORE ELIGIBLE BUILDIN Lots for sale at easy prices an asy terms, south of the Truckee river, south ast of Reno. Enquire of

nov23tf THOS. E. HAYDON

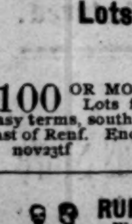

RUPTURE AND PILES.

We *positively cure* all kinds of Rupture and Rectal Diseases, no matter of how long standing, in from 30 to 60 days, without the use of *knife, drawing blood,* or *detention from business.* Terms, No Cure No Pay, and No Pay Until Cured. If afflicted, come and see us or send stamp for pamphlet. Address, Drs. Porterfield & Losey, 838 Market, S. F.

PREMIUMS.

OUR PREMIUMS!

We will send the DAILY GAZETTE or WEEKLY GAZETTE AND STOCKMAN with the San Francisco Daily Bulletin, Weekly Bulletin and Semi-Weekly Bulletin at the following rates:

Daily Gazette and Daily Bulletin	$9 00
Weekly Gazette and Daily Bulletin	5 00
Weekly Gazette and Semi-weekly Bulletin	3 20
Daily Gazette and Weekly Bulletin	6 90
Weekly Gazette and Stockman and Weekly Bulletin	2 90

And any of the following valuable premiums:

(The price of the premium to be added to the subscription.)

Pick Out Your Combination!

Gentleman's Gold Watch	$27 50
Ladies' Gold Watch	20 0
Silver Watch	9 00
Silver Open-face Watch	6 00
Nickel	2 00
Bicycle	20 00
Velocipede	3 50
Photograph Outfit	2 00
Magic Lantern	87½
Telescope	2 00
Microscope	2 00
Compass	15
Violin	4 50
Banjo	2 50
Cornet	7 50
Flute	3 75
Piano	2 50
Drum M	1 10
Tennis	10 00
Croquet	1 00
Chess	1 8
Garden Set	90
Toilet Set	1 00
Cane	
Rain Gauge	1 75
Standard Atlas	2 00
Model Atlas	25
Gun	12 00
Rifle, Winchester, center fire	13 65
Rifle, Winchester, rim fire	11 80
Rifle, Flobert	2 15
Revolver	1 90
Fishing Tackle	2 00
Tent	3 5
Cot	1 50
Hammock	1 10
Base Ball Outfit	3 00
Lamp	4 10
Stylo. Pen	1 15
Type Writer	8 00
Storm Gauge	35
History of France	4 50
Knife	75
Sewing Machine	20 0

The Bulletin is the leading evening journal in circulation and influence on the Pacific coast. It is distinguished for the brilliancy of its editorial matter, accuracy and completeness of its local news, reviews of current literature and art, and extent of foreign news, while it is the recognized authority in all financial and trade circles. The Daily Bulletin is the only newspaper in California that publishes in extenso the decisions of the Supreme Court.

Owing to the difference in time between San Francisco and the principal news centers in the East, the world's news of each day is furnished by the Bulletin 12 hours in advance of the morning papers.

The Weekly Bulletin is a handsome 12 page, 96 column paper, issued every Wednesday morning—the largest and best weekly published in the West. It furnishes the latest and most reliable financial news and market quotations, and gives special attention to agricultural and horticultural news, and is in every respect a first-class family paper, appealing to the interest of every member of the household. The Semi-Weekly Bulletin is the regular Weekly Bulletin and Friday's issue of each week.

Whence Come Our Great Fortunes?

Most of the fortunes of the United States, those that are unduly great, are ascribed to the rapid development of the means of transportation and the facility with which those means have been centred in comparatively few hands. The general sense of the nation is that this concentration of power, of wealth, is an evil, and that it would be much better if we could have had the development of the transportation interests that we have had with a greater diffusion of the power and wealth that have attended them. The founders of our republic thought they were establishing civil institutions where enormous fortunes would be comparatively unknown. A hundred years have hardly passed—certainly not a long time in natural life—when the largest individual fortune of the world is accredited to the United States, and there are others that approximate this in magnitude, and many of them dating back to less than one-fifth of a century. In the matter of private wealth, we have clearly departed from the ideas of our fathers. In this departure is there adherence to the stern principles of republicanism with which our country started out, and have these growths been fortuitous, exceptional, easily swallowed up in the general growth and prosperity of the country, so that the spirit of our institutions is unchanged, and are these fortunes to be dissipated in an early succeeding generation and not to be placed by others of equal or greater magnitude and greater in number? The instincts of the nation are that danger lurks in any other solution of these inquiries than in the line of suppression of causes that have made these fortunes possible. Nor can the subject be dismissed on the ground that, in the development of the use of the physical forces of steam and electricity that this generation has seen, there is inherent this aggregation of wealth in few hands. The disproof of this is that in European countries that have enjoyed a like favorable development with ourselves in wealth, barring that which came from our virgin territory, such developments of the physical forces in their administration and the accompanying emoluments have not been centralized upon a few.

Genuineness of White Elephants.

Oriental poets and historians have compared the fairness of the white elephant to the brilliant purity of the snow; but this is a license and an exaggeration. Some experts in natural history accept the white elephant as merely an albino, the color of which is described as a pink white, to be aptly compared to the nose of a white horse, while others are inclined to regard the animal alternately as a leper. Sir Emerson Tennent incidentally defines the white elephant as one which exhibits those flesh-colored blotches which occasionally mottle the skin of this huge pachyderm chiefly about the head and extremities. The front of the trunk, the tips of the ears, the forehead, and occasionally the legs, are thus diversified with stains of a yellowish tint, inclining to pink. "These," says Sir Emerson, "are not natural, nor are they hereditary, for they are seldom exhibited by the younger individuals in a herd, but appear to be the result of some eruptive affection, the irritation of which has induced the animal in its uneasiness to rub itself against the rough bark of the tree, and thus to abrade the outer cuticle. This is confirmed by the fact that the scar of the ankle wound, occasioned by the rope on the legs of those which have been captured by noosing, presents precisely the same tint when thoroughly healed." Even in an example of the utmost perfection of its quality Sir Emerson Tennent "apprehends that the tint of a white elephant is little else than a flesh color rendered somewhat more conspicuous by the blanching of the skin and the lightness of the colorless hairs with which it is sparcely covered."

Where Was Columbus Born?

While statesmen and patriots are busy making history, the citizens of the little town of Calvi have been industriously upsetting biography. Every one knows that Christopher Columbus was born at Genoa. The intelligent schoolboy has read it in the geography books. The hard-working tourist has noted it in his Baedeker. The statue to the great navigator has been set up just outside the railway station, regardless alike of expense and (the critics say) of nature. No one can come in or out of the city without being impressed by the fact that he has seen it. The citizens of Calvi have endured this for years. But the inhabitants of an island which produced Bonaparte were not to be silenced by stationary and guide books. They revolted and claimed their rights. Such festivities were held in honor of Columbus that all Corsica must regard his birthplace as settled. A marble tablet has been let into the front of the house where he was born, and Calvi claims, henceforth, an indefeasible honor. Unfortunately, some sixteen miles out of Genoa the frontage of a little mean tavern in the village of Cogoleto also exhibits a remarkable plaque. This is the inscription engraved upon it: "Stop, traveller. Here Columbus first saw light. This too straitened house was the home of a man greater than the world. There had been but one world. 'Let there be two,' said Columbus, and two there were." Till Calvi can rival this Cogoleto is safe.

How to Remove Paint.

The ordinary method of scraping or burning off old paint is hardly expeditious enough for general purposes, and is also laborious. Soda and quick lime are far more thorough. The solution of half of each is thus made: Dissolve the soda in water and then add the lime and apply with a brush to the old paint, which can thus be removed in a few minutes.

Peculiarities of the Indian.

Marrying into an Indian tribe assures the white man an immunity from danger he could not otherwise secure. Though he is not considered one of the band, he is in a measure attached to it. His relationship is that of a mortgage to a house, whose owner can't discharge it. In the event of a difficulty between his people and his tribe he remains perfectly neutral, taking care to keep out from between them. As an enemy, he would be hunted down. When trouble looms up he packs his traps and removes until it is over, and then returns with a Rip-Van-Winkle-like yawn, wondering what has happened in his absence. It is the position that has made him an object of some suspicion among the whites and Indians where neutrality is an unknown force. He is on neither side in a fracas, a situation more unfortunate than to be with the defeated, among a people who take a hand in everything. He may be brave, but he is circumscribed, bound down by his domestic relations, but powerless for action.

According to prairie law it is disreputable for a white man to abandon his dusky wife until she has grown too old to work for him. Then he may send her back to her tribe if he so elect. The obligation upon the wife is different. She must not desert the husband for another white man, but she may leave him for another Indian who wants to marry her, provided she has no children. If a squaw desires to abandon her husband, the Indian of her choice must put back the price originally paid to her mother. He may abate no jot or tittle, and it is in such payment that the divorce is perfected. She then becomes a single woman, free to marry, but she cannot live near her former husband. She must move away with her new venture. Such divorces are not infrequent. It is a difficult thing for a squaw to perfectly adapt herself to her white husband. He may be of the kindliest disposition, but his ways are not as her ways, and though she struggle with all her strength to draw closer to her existence a part of his, she cannot make him one of her kind, and she drifts away from him. The birth of children directs her thoughts into a new channel, and lessens the chasm between them; but without them he has but little hope of keeping her to himself. Sooner or later she will find her affinity.

He Had Been Fixed.

A little darkey boy was recently brought before the police court of Richmond, Va., charged with some trifling offense. He asked to have his case postponed for one day, so that he might bring as a witness another darkey boy who would exonerate him. The next morning his friend was in court, but, to the surprise of every body, his testimony was entirely against the accused boy and resulted in a conviction. When the prisoner was asked to explain this fact he remarked, philosophically: "Oh, he done been seen since I sawn him."

Oregon is one of the most productive State in the Union. Its vast mineral regions contain gold, silver, copper, iron and coal. In immense tracts of grazing lands suppor thousands of cattle and sheep, and its extensive agricultural regions produce all the cereals in abundance, the yield per acre being, in some instances, the largest in the world. Among the useful and valuable products of the Webfoot State may be mentioned Oregon Kidney Tea, which has proved a boon to thousands afflicted with pain in the back and kidney difficulties. It is purely of vegetable composition and never fails. Sold by William Pinniger.

The immediate symptoms of Dyspepsia or Indigestion, are a distressing sense of weight, oppression and fullness in the stomach, heartburn, loss of appetite, foul breath, belching, flatulency, nausea, pains in the shoulders and breast. Dr. Henley's Dandelion Tonic promotes healthy digestion and removes all unhealthy symptoms. Sold by William Pinniger.

This is the season of the year when the raw, cold winds create sad havoc with the hands and complexion. Soft, white hands and a clear "peachy" complexion can be assuredly preserved by the frequent application of Dutard's Specific. If rubbed into the skin well it leaves no greasy surface. The skin absorbs it. Sold by William Pinniger.

A CHANGE.

BROOKS M'CLANE HAVING PURchased the old St. Elmo, and

Re-stocked It with a Fine Stock

—OF—

Wines, Liquors & Cigars,

Is prepared to serve old as well as new patrons with the very best.

24 BROOKS McCLANE.

SAMUEL JELLY,
Watchmaker,

—And Importer of—

Jewelry, Watches, Diamond Work,

SILVERWARE, ETC.

422 J STREET, BET. FOURTH AND Fifth, SACRAMENTO, CAL.

Particular attention given to manufacturing Jewelry, and repairing clock, watches jewelry, etc., etc. ap25tf

$1 000 REWARD FOR ANY CASE of private disease, Spermatorrhea, Nervous debility, Rheumatism, Syphilis, Scrofula, etc., which

DR. RICHAU'S GOLDEN REMEDIES FAIL TO CURE.

No mercury, no restriction of diet. Circulars sent. Correspondence answered promptly. Address DR. D. B. RICHARDS, No 2 Varick street, New York. mch14dw

$75.00 to 250.00 A MONTH can be made working for us. Agents preferred who can furnish a horse and give their whole time to the business. Spare moments may be profitably employed also. A few vacancies in towns or cities. B. F. JOHNSON & CO., 1009 Main St, Richmond, Va. N. B.—Please state age and business experience. Never mind about sending stamps for reply. B. F. J., & Co. ap17weds6m

Read the GAZETTE

Club rates.

TIME TABLES.

The following tables give the time of arrival and departure of passenger trains at Reno:

ARRIVE.	TRAINS—C. P.	LEAVE
7:33 a. m.	No. 1, Eastbound Ex.	7:55 a. m
8:30 a. m.	No. 3, Eastbound Ex.	8:50 a. m.
9:00 p. m.	No. 2, Westbound Ex.	9:10 p. m.
7:15 a. m.	No. 4, Westbound Ex.	7:35 a. m.
	V. & T.	
	No. 1, Virginia Ex.	8:55 a. m.
8:00 p. m.	No. 2, S. F. Express.	
	No. 3, Local Passengr	1:45 p. m.
1:55 a. m.	No. 4, Local Passengr	
	N. & C.	
	Express and Freight.	9:00 a. m
7:20 p. m.	Express and Freight.	

Time of Arrival and Departure of Mails at Reno.

MAIL FOR	CLOSES. A.M.	CLOSES. P.	ARRIVES A.M.	ARRIVES P.M.
San Francisco and Sacalifornia (west of Truckee) and Oregon, Wash Ter. British Columbia.	6:45	8:00	8:30	
	6:45		8:30	
Truckee, Cal. Lak Tahoe	6:45	8:30	8:30	
Eastern Nev. and States	8:00		7:15	
Virginia, Carson, Glenbrook & Southern Nev	8:00			8:00
Mono, Inyo, and Alpine counties, Cal.	8:00			8:00
Susanville, Cedarville, Quincy and points No	8:00			7:30
Buffalo Meadows (every Tuesday)	6:30			6:00
Douglas, Lyon, Esmeralda & Nye connties, Nev	8:00			8:00

WEATHER OBSERVATIONS.

Condition of the weather at the points named at 7 o'clock this morning:

Ogden—Clear and calm; 74 degrees above zero.

Carlin—Clear and calm; 5 degrees above zero.

Battle Mountain—Clear and calm; 65 degrees above zero.

Winnemucca—Clear, west wind; 60 degrees above zero.

Humboldt—Clear and calm; 55 degrees above zero.

Reno—Clear and calm; 76 degrees above zero.

OUR PREMIUMS

THE SAN FRANCISCO

WEEKLY CALL

Price, $1.25 per Year,

—OR—

THE SAN FRANCISCO

MORNING CALL

Price, $6.00 per Year,

AS PREMIUMS FOR

1889.

THE SAN FRANCISCO WEEKLY CALL is a handsome eight-page paper. It is issued every Thursday, and contains all of the important news of the week, gleaned from every quarter of the globe, complete up to date of publication. It contains interesting special correspondence from all of the principal cities of the world and a vast amount of the best selected and original general literature. It furnishes the latest and most reliable financial news and market quotations, and gives special attention to horticultural and agricultural news, and is in every respect a first-class family paper, appealing to the interest of every member of the household.

THE MORNING CALL.

(SEVEN ISSUES A WEEK)

Is a live metropolitan daily. It has the LARGEST CIRCULATION and is recognized as being the LEADING NEWSPAPER of the Pacific Coast. Either of the above papers we will send postpaid as a premium on receipt of the following subscription prices for the combination:

DAILY GAZETTE

—AND—

Daily Morning Call

—FOR—

$11 PER YEAR.

WITH THE

San Francisco Weekly Call

THE WEEKLY

Gazette and Stockman

AT THE LOW PRICE OF

$2.50 Per Year

OREGON KIDNEY TEA FOR URINARY AND KIDNEY TROUBLES
DR. HENLEY'S DANDELION TONIC AN ELEGANT APPETIZER CURES INDIGESTION.
DUTARD'S SPECIFIC FOR ALL SKIN DISEASES.
THE STARK MEDICINE CO. PORTLAND OR.
Sold by Wm. Pinniger.

NEVADA STATE FAIR.

1889. 1889.

THE STATE FAIR!

Of 1889 will be held

AT RENO

Commencing Sept. 30th and Ending Oct. 5th, 1889.

LIBERAL -:- PREMIUMS!

For Livestock Department and Exhibits in Pavilion.

Trials of Speed To Be Conducted under the Auspices of the Directors of the State Agricultural Society.

THE STATE AGRICULTURAL SOCIETY WAS ESTABLISHED IN accordance with an act of the Legislature of the State of Nevada, entitled "An act to provide for the management and control of the State Agricultural Society of the State," approved March 7, 1885.

Members of the State Board of Agriculture:

C. C. POWNING of Washoe County,
W. H. GOULD of Washoe County,
THEO. WINTERS of Washoe County,
W. S. BAILEY of Churchill County,
H. F. DANGBERG of Douglas County,
JOS. MARZEN, of Humboldt County,
H. M. YERINGTON of Ormsby County,
L. J. FLINT of Washoe County,
P. H. MULCAHY of Washoe County,
F. B. RICKEY of Douglas County,
W. O. H. MARTIN of Washoe County,
E. F. BOYLE of Storey County.

Officers of the Society:

THEODORE WINTERS, - - - - - - - - - - PRESIDENT
C. H. STODDARD, - - - - - - - - - - - - SECRETARY
C. T. BENDER, - - - - - - - - - - - - - TREASURER

For Speed Programme, Premium List and other information, address C. H. Stoddard, Secretary, Reno, Nevada, THEO. WINTERS, President.
C. H. STODDARD, Secretary.

SPEED PROGRAM:

Monday, September 30th.

Grand combination auction sale, beginning at 10 a. m., will be sold livestock of every description. Persons desiring to make sales will make entries with the Secretary, stating explicitly what they desire to sell. Five per cent. commission will be charged on all sales. Entries close September 1st. For further information apply to the Secretary, at Reno.

No. 1—Trotting; 2:30 class; purse, $1,200; $750 to first, $300 to second, $150 to third.

Tuesday, October 1st.

No. 2—Running Stake—Two-year-olds. Five-eighths of a mile; $200 added; $50 entrance; $15 forfeit; second horse to save entrance.

No. 3—Running—Three-year-olds and upwards; maidens if three-years old, allowed 5 pounds; if four years old, 10 pounds; if five years old 15 pounds. Seven-eighths of a mile; purse $250; $50 to second.

No. 4—Running Stake—One and one-eigth miles and repeat; $300 added; entrance, $50; forfeit, $15; second horse to save entrance.

No. 5—Trotting class, 2:35; Purse, $500; $250 to first; $150 to second; $100 to third.

Wednesday, October 2d.

No. 6—Trotting, 2:23 class; purse $1,000; $600 to first, $300 to second, $100 to third.

No. 7—Pacing, class 2:20; purse $800; $500 to first, $200 to second, $100 to third

Thursday, October 3d.

No. 8—Running Stake—Three-year-olds. One and one-quarter miles; $300 added; $100 entrance; $25 forfeit; second horse to save entrance.

No. 9—Running—Seven-eighths of a mile. Owners' handicap; weight not less than 90 pounds; purse $150; second horse $50.

No. 10—Selling Purse—One and one-sixteenth miles and repeat; purse $200, of which $50 to second and $25 to third; for three-year-olds and upward; horses to be entered for $1,500 to carry rule weights; 2 pounds allowed for each $100 down to $1,000; then 1 pound for each $100 less down to $400. Selling price to be stated through entry box at 6 p. m., the day before the race.

No. 11—Trotting—3 year olds; purse $500; $250 to first, $150 to second, $100 to third.

Friday, October 4th.

No. 12—Trotting, 2:27 class; purse $800; $500 to first, $200 to second, $100 to third.

No. 13—Pacing—Free for All—$1,000; $600 to first, $300 to second, $100 to third.

Saturday, October 5th.

No. 14—Running Stake—Two-year-olds; mile; $250 added; $100 entrance; $25 forfeit; second horse to save entrance.

No. 15—Running Stake—Three-year-olds; 1½ miles; $300 added; $100 entrance; $25 forfeit; second horse to save entrance.

No. 16—Trotting—Free for All—Purse $1,500; $1,000 to first, $300 to second, $200 to third.

REMARKS AND CONDITIONS.

Entries to running purses and stakes must be made to the Secretary on or before August 15, 1889.

Those who have nominated in stakes must name to the Secretary in writing which they will start the day before the race at 6 p. m.

Entries to all pacing and trotting races close Sept. 1st.

Five or more to enter, and three or more to start in all races for purses.

National Trotting Association rules to govern trotting races. Pacific Coast Blood Horse Association rules to govern running races.

All trotting and pacing races are best three in five, unless otherwise specified, five to enter and three to start. But the Board reserves the right to hold a less number than five to fill, by a withdrawal of a proportionate amount of the purse. Entrance fee, per cent. on purse, to accompany nomination.

National association rules to govern trotting; But the Board reserves the right to trot heats of any two classes alternately, if necessary to finish the day's racing, or to trot a special race between heats. A horse making a walk-over is entitled to only the entrance money paid in. When less than the required number of horses appear, they may contest for the entrance money, to be divided as follows: 66⅔ to the first and 33⅓ to the second.

No horse shall receive more than one premium. In all purses entries not declared out at 6 P. M. of the day proceeding the race shall be required to start.

When there is more than one entry by one person, or in one interest, the particular horse they are to start must be named by 6 P. M. on the day proceeding the race. No added money paid for a walk-over.

Racing colors to be named in entry.

In trotting races drivers are required to wear caps of distinct colors which must be named in their entries.

Each day's races will commence promptly at 1 o'clock P. M.

All entries must be directed to C. A. Stoddard, Reno Nevada.

THEODORE WINTERS, President.

C. H. STODDARD. Secretary.

THE GAZETTE

Book and Job Printing Office

VIRGINIA STREET, RENO, NEVADA.

LARGEST AND MOST COMPLETE IN THE STATE

Letter Heads, Invitations,
Note Heads, Programmes,
Bill Heads, Wedding Cards,
Statements, Ball Tickets,
Business Cards, Visiting Cards,
Vouchers, Hand Bills,
Pay-Rolls, Envelopes,
Circulars, Posters, &c

Every Description of Book Work Done with Neatness and Despatch.

ESTIMATES FURNISHED ON APPLICATION.